



Makawao Hongwanji Buddhist Temple

Makawao Hongwanji Mission P. O. Box 188 Makawao, Maui, HI.—96768 Ph: 808-572-7229 e-mail: makhon@hawaiiantel.net

FEBRUARY 2014

Resident Minister: Reverend Sol Kalu

MAKAWAO HONGWANJI MISSION
P. O. BOX 188
Makawao, HI.—96768

Address Service Requested

«Title» «First Name» «Last Name»
«C/O»
«Mailing Address»
«City», «State». - «Zip»

***SUNDAY - FEBRUARY 2ND
SCOUT SUNDAY
SPEAKER: Mr. Paul Thomas
Asst. Scout Master - Troop 18***



***SUNDAY - FEBRUARY 9TH
TOBAN: BWA***

***SUNDAY - FEBRUARY 16
TOBAN: DHARMA SCHOOL***

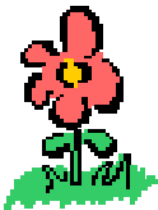
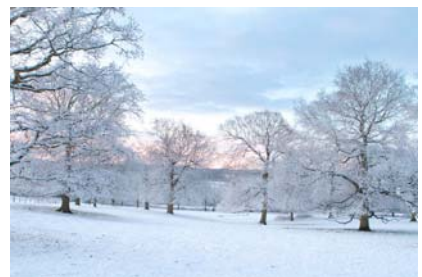

***SUNDAY - FEBRUARY 23
TOBAN: KYODAN***

Draft of By-Laws along with Membership Form have been mailed out to all members. Please review. By-Laws will be voted on in 2015 at the General Membership Meeting. Membership Forms should be filled out and returned to MHM office ASAP. Thanks.

Minister's Message:

Newsletter Article February 2014

恭喜發財!

The above Chinese characters or kanji are read : Gung Hee Fat Choy, which is the Chinese greeting for new year. The Chinese new year is based on the Chinese lunar calendar so it is not the same as the western new year based on the Gregorian calendar that occurs at the end of December 31st. Because it is based on the lunar calendar, Chinese new year is also known as the Lunar New Year, and also referred to as the Spring Festival, the literal translation of the modern Chinese name.

Spring Festival or Chinese Lunar New Year, whatever people in China prefer to call it, is the grandest and most important festival for Chinese people. It has its origin in ancestor worship in ancient China when people offered sacrifices to their ancestors in the last month of the lunar calendar. There is also the legend in Chinese folklore called the "guonian" meaning "passing a year". It is believed back then that the "nian" (年) or year was a strong, fierce and cruel monster that ate human beings. People were scared of it and had to hide in the evening when the "nian" came out. Later, people found out that the nian itself was very scared of the color red and firecrackers, and so the custom of using red color and setting off fireworks to scare away the monster nian became part of the Chinese celebration of the lunar new year.

We who live in the modern age may dismiss such beliefs as silly and unscientific, but for those who were living then, it was perhaps reality to them, although ungrounded in facts. Nobody in this age of science and reasoning would believe those old folklore and legends anymore but it worthwhile noting that some of the beliefs and superstitions of the old days fostered a lot of the festivals that people still enjoy today in this modern age. Was there really a monster called nian that ate people during the evening and is scared of firecrackers and the color red? Most likely, no, but Chinese people still celebrate their lunar new year with red banners, flags and so on and set off firecrackers with much joy and fanfare. Ancient folklores, superstitions and the many festivals that sprang out of them are an already inseparable part of the colorful tapestry of human history since the first human beings came into existence. Festivals, whatever origin they may be, are joyous occasions, most cultures spare no expense in the celebration of the festivals unique to them. There is usually an abundance of food, dancing, family reunions and people taking time off from work in the pursuit of a measure of happiness in their lives, for the duration of the festival being celebrated. What sets festivals and other major celebrations apart from just a regular personal time of celebration, such as a birthday or graduation, is the bigger number of people involved and this makes festivals much more fun and enjoyable. Happiness, joy, enjoyment seem to multiply in intensity as more people are involved or receive them. There is truth to the saying : "the more, the merrier.", more, being the number of people rather than the material quantity involved. Hence, during festivals people greet each other with best wishes and goodwill.

Buddhism teaches that the best kind of happiness is one that is shared with others. Shared happiness is double happiness. The Buddha Himself is quoted as saying that: "Thousands of candles can be lit from a single candle, and the life of the candle will not be shortened. Happiness never decreases by being shared." On the contrary, the more it is shared, the more it will increase, for the benefit of all. *Namu Amida Butsu!*

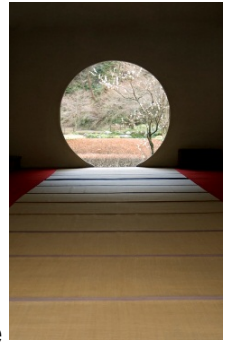

YEAR OF THE HORSE

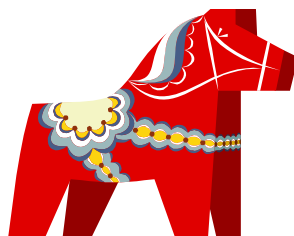

February & March 2014 Memorial Anniversaries
(Please call the temple office to schedule your service—572-7229)

1st Year Memorial Service 2013

February 05 Hisako Yamashita
 February 23 Celene Yi Tsai

1st Year Memorial Service 2013

March - None

3rd Year Memorial Service 2012

February - None

3rd Year Memorial Service 2012

March 02 Doris Miyoto Nakamoto
 March 24 Tokihiko Hamai

7th Year Memorial Service 2008

February - None

7th Year Memorial Service 2008

March 19 Masaaki Doi

13th Year Memorial Service 2002

February 05 Rikio Saito
 February 08 Fujio Hattori
 February 09 Takashi Kawano
 February 25 Stanley Kiyoto Doi
 February 28 Misayo Nakamura

13th Year Memorial Service 2002

March 15 Jacqueline Yoshizu

17th Year Memorial Service 1998

February 04 Kiyoko Kayatani Masusako
 February 16 Raymond Rikio Kawachi
 February 20 Tokie Adachi Ruiz

17th Year Memorial Service 1998

March - None

25th Year Memorial Service 1990

February 16 Hisayoshi Takahashi

25th Year Memorial Service 1990

March - None

33rd Year Memorial Service 1982

February 01 Hisayo Kitajima
 February 11 Shizuko Nishiyama

33rd Year Memorial Service 1982

March 28 Kimberly Cassman

50th Year Memorial Service 1965

February 03 Gotaro Takamura
 February 05 Kizaemon Hamasaki

50th Year Memorial Service 1965

March 14 Tosa Hamada

Thank You from your former secretary—

Where did the 25 years go? I just want to thank all Makawao Hongwanji members, present, past and future for allowing me to be your secretary. With no intention of working and children all of to school— I needed to find something to do and Makawao Hongwanji opened an office for someone to man. “Can I apply?” “Sure” - - Not looking at the job description, I took the job. At that time, Reverend Munemi Terushima had just become the resident minister of Makawao Hongwanji. Since then, almost every 3 years I was working with a new minister. Reverend Morii, Reverend Nakanishi, Reverend Shigeaki Fujitani, Reverend Ron Kobata, Reverend Umitani, and Reverend Kalu. I was beginning to feel like a training ground and started to have a complex because ministers were moving on an average every 3 years. And there were times when we didn’t have a minister and services were scheduled with ministers coming from Oahu, and other temples throughout the state.

The congregation, many have passed away: Mr. Lester Hamai, Mrs. Tsugie Otani, Mrs. Lei Matsumura, Mr. Sam Morikawa. They have all been so very inspirational. Their dedication— their efforts, their hard work— all for Makawao Hongwanji. I thank them all very much for showing me the way and truly taking care of me. Their trust, their understanding, their leadership. Thank You!

And because of working in the Makawao Hongwanji Office, I have met many people and made many friends and for this I am also very thankful. Working at Makawao Hongwanji has broadened my horizons and given me the opportunity to have a better understanding of our Jo-do Shinshu religion.

Thank you, Thank you, Thank you! I have learned to help, I have learned to share and most of all, I have learned to listen— - Thank you to all and the best for the incoming office secretary.

Janie

Donations - Makawao Hongwanji Mission can operate only because of generous donations of many forms offered by many, many different people. All donations are humbly received with sincere gratitude and appreciation. IF YOU WISH TO **NOT** HAVE YOUR CONTRIBUTION PRINTED IN OUR NEWSLETTER, PLEASE INDICATE SO BY ATTACHING A NOTE TO YOUR CONTRIBUTION.
Thank You!

Contributions received as of January 25, 2014

OFUSE:

Mr. & Mrs. Yukio Matsui & Family - 17th Yr. Memorial Service for Mr. Clyde Matsui - \$300.00
Mr. & Mrs. Stanford Oyama - 1st Year Memorial Service for Mrs. Rachael Jio - \$100.00
Mr. Tilden Jio - 1st Year Memorial Service for Mrs. Rachael Jio - \$500.00
Mrs. Sueko Saki - 1st Year Memorial Service for Mrs. Rachael Jio - \$100.00
Mrs. Mitsue Suehisa - 50th Year Memorial Service for Mr. Suetaro Migita - \$300.00
Tracy Millard - 3rd Year Memorial Service for Mr. Haruki Nakamura - \$50.00

DONATIONS:

Mr. & Mrs. Kenneth Tamura - In memory of Kazuo & Misao Tamura - \$200.00
Mr. & Mrs. Kenneth Tamura - Pauwela Graveyard - \$100.00
Mr. & Mrs. Michael Nakagawa - Fukushima Family Use of Hall - \$100.00
Mrs. Jane Festerling - In memory of Tomo Takaki Shiraishi & Ikuji Shiraishi - \$100.00
Mr. & Mrs. Richard DeCoite - In memory of Robert & Florence Taniguchi - \$200.00
Mr. & Mrs. Toshio Kishi - Happy New Year - \$30.00
Mr. & Mrs. Tommy Sato - New Year's Eve Donation - \$25.00
Mrs. Jennie Sniegowski - In memory of Hajime & Hisano Karakawa - \$100.00
Mr. & Mrs. Sunao Minobe - 50th Year Memorial Anniversary for Mr. Tooju Minobe - \$25.00
Mr. & Mrs. Rory Sato - Use of Hall (Judo) - \$100.00
Renee & Clifton Furukawa - Translation - \$40.00
Mr. & Mrs. Rogers Ishizu - \$500.00
Anonymous - \$50.00
Mr. & Mrs. Kenneth Otani - \$100.00
Marjorie Tanouye - \$500.00
Anonymous - \$60.00

NOKOTSUDO:

Anonymous - In memory of Edward and Doris Nakamoto - \$100.00
Mrs. Joan Kitagawa - In memory of Mrs. Sueko Matsunaga - \$100.00
Mrs. Marion Morikawa - \$100.00
Mrs. Mitsue Kubo - \$50.00
Mr. & Mrs. Larry Honda - \$20.00
Mr. Kenneth Otani - \$50.00
Mrs. Yvonne Kishi - \$25.00
Mr. & Mrs. Leonard Tomita - \$20.00
Mr. & Mrs. Donald Karimoto - \$100.00
Mrs. Hanako Hashimoto - \$100.00
Mr. & Mrs. Hiromi Tanaka - \$30.00
Mrs. Violet Onikama & Family - \$100.00

NEWSLETTER:

Mr. & Mrs. Kenneth Otani - \$50.00

EITAIKYO:

Mr. & Mrs. Clyde Hamai - \$1,000.00

PROJECT DANA:

Mrs. Shirley Kawahara - \$50.00

OTHER DONATIONS:

Osaisen (Offertory) for the month of January 2014 - \$505.80
Aloha Recycling - \$146.10
New Year's Eve Service - \$275.00
Hoonko Service - 1/12/2014 - \$523.00



PERSONAL APOLOGY:

Our Personal Apology to Mrs. Aline Rolaff for constantly misspelling her name. And for misspelling her sister Ann's name the second time we made the correction in our newsletter. Sorry we inconvenienced your holiday season and the best to you and your family for the New Year 2014!

Honolulu Star Bulletin
Monday, May 17, 1976

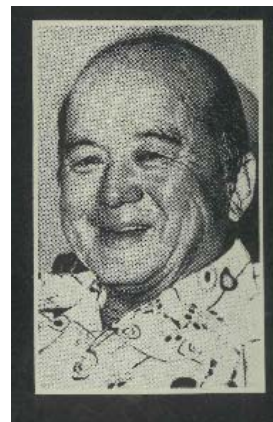

For Devoted Service to Others
5 Selected for "Good Neighbor" Awards

George Ito

A foster home for retarded children on Maui opened last year in Kahului and a similar facility is planned for adults. Both are the result of months of work by the Maui Association to Help Retarded Children and, in particular, by member and former president, George Ito

The two care centers a first for Maui, give new horizons to the mentally handicapped through professional care and programs and give a respite to their families.

"Mr. Ito has a very particular love for children and a special love for handicapped children," wrote the association member who nominated him.

"He tries to get everybody involved and really seems to believe that all of us should be involved in helping each other because we are all brothers and sister."

ITO'S RECORD of 40 years of service to his community bears out those words. He is chairman of the Maui United Way and an official of the March of Dimes Pacific district committee. He has served both organizations in various capacities for years.

He is one of the organizers of the annual Maui County Fair and his special interest is planning activities to involve children in the fun. Ito is a member of the Kahului Lions Club and is past district governor of the State organization.

He is active in the Boy Scouts and has been involved in organizing a variety of sports program, on Maui. He has served on a variety of committees and projects of Kahului PTA projects. Ito has devoted himself to hours of effort for children in spite of the fact that he and his wife are childless. He is an employee of the Hawaiian Commercial & Sugar Co.

A plaque presented to George Ito states:

A lot of people in Hawaii appreciated their good neighbors. Many of those nominated for the annual Star-Bulletin Good Neighbor Awards were respected and loved for their helpfulness and kindness to the people in their neighborhoods. They truly are the basic ingredient that makes Hawaii a good place to live.

The awards judges applauded all 71 nominees in the competition. They picked the following five persons as winners because their neighborliness extends beyond the streets where they live. Rene Miyaguchi, 47, of Wahiawa. Mrs. Adeline Whisenand, 64 of Aina Haina. George Ito, of Kahului, Maui. Richard Spingola, 33, of Manoa. Robert E. Gibson, 78, of Wahiawa. They will be honored at a reception May 27 at the House of Janus.

Uncle George was 59 years old when he was presented with this award and passed away on April 19, 2007 at the age of 90. A substantial gift was received by Makawao Hongwanji from the George Ito Trust. His devotion to community continues posthumously.

**Thank you, Uncle George for your consideration and
thoughtfulness to Makawao Hongwanji.**

DANA DAY SERVICE
MARCH 16, 2014
9:00 AM
SPEAKER: NIKKI BAYSA
(MEDICARE, MEDICAID, OBAMACARE)
LUNCH TO BE SERVED

Boy Scout Inter-troop Challenge

On January 18th 2014 the Boy Scouts of troop 18 from Makawao Hongwanji and troop 40 from Wailuku Hongwanji joined each other for an inter-troop challenge at Makawao Hongwanji. Troop 64 of Kahului Hongwanji was also going to join us but something came up and they could not make it. The Boy Scouts tested their skills against each other in friendly competition.

The whole thing started with a conversation between Dwight Nakao and Ira Uradomo, the Scoutmasters of troops 40 and 18. They were talking about the scouts getting together for an activity. They got to talking about how the Hongwanji troops would compete in the past. Dwight thought that if they could give it a try they might restart the tradition. Together they organized the event that was held here at Makawao Hongwanji.

The goal of the event was to help develop leadership skills and promote fellowship. To do this the Scoutmasters split us into 5 patrols with a mix of scouts from troops 18 and 40. We then had to choose one of the scouts to be our leader for each patrol. The activities include setting up tents, starting a fire to boil water, scout trivia, and cooking. For the cooking challenge we went back to our original patrols to cook in outdoor dutch ovens. Most of the activities were timed and judged. The guest parents did a taste test to judge our cooking.

I would like to thank Ira Uradomo and Dwight Nakao for all their work putting together the inter-troop challenge. I personally think it was a good experience for us. Everyone was having fun. I got better at starting a fire with flint and steel. I also met new friends. I look forward to the next event. We all hope that this can become a regular event for the Hongwanji Boy Scout troops.

Ian Mantupar
Makawao Boy Scout troop 18 Historian



2014 SHINNEN ENKAI

By: Edwin

To those establishments and people who donated door prizes, Makawao Hongwanji Mission says, "Thank you very much! Happy New Year". To all of you that came out, thank you for joining us in this celebration. Here's wishing you all a happy new year filled with joy and prosperity!



**Makawao Hongwanji Mission (MHM) Kyodan Meeting
January 8, 2014**

Call to Order: 7:08 P.M.

Present: Rev. Sol Kalu, Clyde Hamai, Mike Nakagawa, Peggy Kono, Sharon Nagoshi, Bobbi Nakagawa, Sharon Higuchi, Calvin Higuchi, Diane Kosaka, Marilyn Morikawa, Fred Wong, Joanne Wong, Gail Hamai, Tanya Yokoyama

Aspiration: Led by Rev. Sol Kalu

Secretary's Minutes: Minutes from the December Special Kyodan Meeting approved as correct. Motion by Diane Kosaka, seconded Bobbi Nakagawa.

Treasurer's Report: 2013 Actuals and 2014 Budget approved as correct. Some variation to the 2014 actuals will be expected after the new secretary position is filled. The report will be presented to the General Membership at the Shinnen Enkai. Fred Wong made a recommendation to hire a professional payroll service in the future. The board agreed that new secretarial position does not include the payroll and tax responsibilities that the current secretary has been handling. Bobbi Nakagawa and Clyde Hamai will investigate CPA costs.

Sensei Report: Rev. Kalu is Kanji this year, will be attending more meetings on Oahu. Dharma classes at Kahului Hongwanji will begin January 16th, and continue on January 30, February 13, 20, 27, and March 6, from 7 to 8:30 pm. Classes will be led by Rev. Tennes, and Rev. Kalu. There is a \$15 one time fee, and an \$8 book fee. Rev. Kalu reported finding a bag of marijuana near the kitchen on the morning of 1/4. The police took a report. He mentioned that he has noticed sometimes the motion detector lights go off at night, maybe once a month. A suggestion was made to put a garage door where the lawn mower is stored.

Affiliated Organization Reports:

Boy Scouts – Will bring desserts for Shinnen Enkai. Intertroop Challenge will be held at MHM on 1/18/14. Scout Sunday is scheduled for February 2nd.

Cub Scouts – no report

Dharma School – no report

BWA – Maui United is planning to participate in the MLK Jr. Day Peace Parade. It begins at the courthouse, ending at the banyan tree at Market Street. All are encouraged to participate.

Jr. YBA – no report

Judo – no report

Project Dana – no report

Pre-School – Building painting delayed until spring break, due to weather. Annual dinner is scheduled for Monday, 1/13/14.

Committee Reports:

Properties – no report

Buddhist Education – Sharon Nagoshi was congratulated for her new position as Commissioner of Buddhist Education for Maui County.

Activities – Rev. Kalu chaired the recent Hoonko Service. Installation of Officers/Shinnen Enkai is chaired by Gail Hamai and Karen Ishizu.

Old Business:

Nomination Committee – 28 ballots sent in. The following members are the officers of the MHM Kyodan for the year 2014:

President – Mike Nakagawa

Vice Presidents – Clyde Hamai, Sharon Nagoshi, Marilyn Morikawa, Sharon Higuchi/
Diane Kosaka

Secretary – Peggy Kono

Assistant Secretary – Gail Hamai

Treasurer – Frederick Wong

Assistant Treasurer – Bobbi Nakagawa

Auditors – Clark Hashimoto, Blanche Ito, Lorin Kosaka, Aric Nakashima, Donald Taketa, Katherine Hamai, Andrew Hirose, Karen Ishizu, Lyman Morikawa, Floyd Nagoshi

Advisors – Setsuko Asato, Haruyuki Yamanaka, Yoshio Kijima, Florence Sakae, Alice Sugimura, Andrew Hirose

Photo Voltaic – Last month's billing was at 50% savings over the previous month, however, payments still need to be paid to MECO and the financier.

Enhance Fitness – A few openings are still available. Are now accepting local residents who are not MHM members. Still working the insurance issues.

3rd Friday Parking – None for January, possibly beginning in February.

Installation of Officers/Shinnen Enkai – Gail Hamai reported on the job assignments.

(Continued Next Page - - - "New Business")

New Business:

Temple Secretary Job Description – Description was reviewed. Application is available in the office, or by email. Members are encouraged to apply. This is a part time position of 25 hours a week.

Legislative Assembly – February 6-8, 2014. Rev. Kalu, Michael Nakagawa, Rie and Donald Taketa, Carol Yamamura will attend.

Social Hall cleanliness – Maggots were found in the hall on December 31st. Michael will check, but please help keep the social hall clean.

Next Meeting – February 12, 2014

Other Business:

State of Hawaii Kyodan assessment may increase by \$100,000, due to increase in minister insurance. Possible increase in MHM’s portion from \$41,000 to \$45,000.

Membership Committee – Will be sending out membership dues and information letter soon. This letter will be sent out annually. This letter will also be sent out with the revised by-laws to be reviewed by membership.

Temporary office coverage – Unless a temple secretary is hired soon, there will be a gap in office coverage. If you have some time available, volunteers are needed to man the office from from 8:30 – 12, from Monday to Friday, beginning in February. See Rev. Kalu if you can.

A substantial donation was made to MHM from the George Ito Trust.

Adjournment

Submitted by: Peggy Kono, Secretary



December 2013 Plant Sale

Makawao Hongwanji had another successful plant sale on December 7, 2013. Thank you to the following people who donated plants: Setsuko Asato, Allen and Janet Fukuda, Sharon and Calvin Higuchi, Blanche Ito, Natsue Kametani, Shigeru Karakawa, Leatrice Taketa, Amy Teves and Iwa and Robert Yoshioka. Thank you also to the person who left a tray of papaya and egg plant seedlings.

The December plant sale is quite limited compared to the Fourth of July event. There were some requests for unavailable plants which green thumb plant lovers might want to grow for future events: night blooming jasmine, pikake, orchids, peach trees, shiso, Norfolk pine Christmas trees, bay leaf, and Hawaiian and mini chili peppers.

Thank you to all participants: plant growers, buyers, and browsers. What we have in common is we keep Maui green and beautiful!

Sharon Higuchi, Plant Dept. Chair



Although my eyes, blinded by passions,
Do not see the brilliant light which embraces me,
The Great Compassion never tires,
Always casting its light upon me.

Shinran Shonin

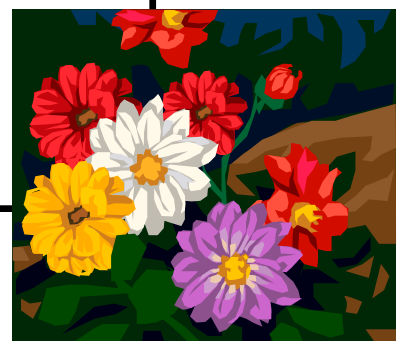

Sunday Refreshment Schedule

February 02 **SCOUT SUNDAY**

February 09 American Beauty Rose

February 16 Pink Dahlias

February 23 Peonies

March 02 Gardenias

March 09 Morning Glories (BWA Mtg.)

March 16 DANA DAY SERVICE

March 23 Water Lilies (Ohigan)

March 30 Birds of Paradise

MARTIN LUTHER KING PEACE WALK

Maui United Buddhist Women's Association was well represented in this year's MLK Peace Walk. Makawao Hongwanji had 22 participants including adults, men, and children. The spirit of peace and non-violence carried the walkers from Maui County Building to Market Street's banyan tree.



ARIGATO!

By: Marilyn

Thank you to Mrs. Aline Rolaff, Mrs. Ann Gomes, and Mrs. Lucille Ogata who made a generous donation to Makawao Hongwanji in memory of their sister, Mrs. Hanako Kawano. Marilyn recalls... "Hannah was my forelady at Haserot Pineapple Company in Haiku for 3 or 4 years. She was in charge of quality control, making sure the canned pineapple and pineapple juice met the quality standards necessary. I tested the sugar and acid in the pineapple juice, recorded the information and handed in the reports. I guess I did my job correctly because I don't remember ever getting scolded by Hannah. She was always dressed in white with starched dress, apron, hair covering and shoes. She always walked straight and proper, it seemed, with purpose in her stride. Although her face had to be serious at work, she always smiled at me when I saw her outside of work. I remember her as my first "boss" and someone who treated me well."

Sam's Message: Do you remember Sam's Message in our monthly newsletters? It has finally been compiled and printed into a booklet, all his Makawao Hongwanji information and Words of Wisdom from 1989 to 2006. Sam is there talking to us, inspiring us, and making us smile. THANK YOU, SAM! If you would like a copy of Sam's Message, please call Marilyn Morikawa, 572-7445. Donations will be accepted and given to Makawao Hongwanji.

February 2014

Sun	Mon	Tue	Wed	Thu	Fri	Sat
						1
2 9 am SCOUT SUNDAY <i>Sp: Mr. Paul Thomas</i> <i>Asst. Scout Master</i>	3 8:30 am Sr. Program 2:45 pm Japanese Sch 7 pm - Judo	4	5	6 9:30 am <i>Preschool</i> 2:45 pm Japanese Sch 7 pm - Judo	7	8 CLEAN UP TEAM #2
9 9 am <i>Family Svc</i> <i>Toban: Kyodan</i>	10 8:30 am Sr. Program 2:45 pm Japanese Sch 7 pm - Judo	11	12 7:00 PM KYODAN MTG	13 9:30 am <i>Preschool</i> 2:45 pm Japanese Sch 7 pm - Judo	14	15
16 9 am <i>Family Svc</i> <i>Toban: Kyodan</i>	17 8:30 am Sr. Program 2:45 pm Japanese Sch 7 pm - Judo	18	19	20 9:30 am <i>Preschool</i> 2:45 pm Japanese Sch 7 pm - Judo	21 THIRD FRIDAY PARKING	22 CLEAN UP TEAM #2
23 9 am <i>Family Svc</i> <i>Toban: Kyodan</i>	24 8:30 am Sr. Program 2:45 pm Japanese Sch 7 pm - Judo	25	26	27 9:30 am <i>Preschool</i> 2:45 pm Japanese Sch 7 pm - Judo	28	

March 2014

Sun	Mon	Tue	Wed	Thu	Fri	Sat
						1
2 9:00 am Sunday Svc Toban: Jr YBA	3 8:30 am Sr. Program 2:45 pm Japanese Sch 7 pm - Judo	4	5	6 9:30 am <i>Preschool</i> 2:45 pm Japanese Sch 7 pm - Judo	7	8 CLEAN UP PUKALANI
9 9:00 am Sunday Svc Toban: BWA	10 8:30 am Sr. Program 2:45 pm Japanese Sch 7 pm - Judo	11	12 7:00 pm KYODAN MTG	13 9:30 am <i>Preschool</i> 2:45 pm Japanese Sch 7 pm - Judo	14	15
16 9:00 am DANA DAY SVC SP: Nikki Baysa (Medicare, Medicaid, Obama Care)	17 8:30 am Sr. Program 2:45 pm Japanese Sch 7 pm - Judo	18	19	20 9:30 am <i>Preschool</i> 2:45 pm Japanese Sch 7 pm - Judo	21 THIRD FRIDAY PARKING	22 CLEAN UP PUKALANI
23 9:00 am OHIGAN SVC Toban: Kyodan	24 8:30 am Sr. Program 2:45 pm Japanese Sch 7 pm - Judo	25	26	27 9:30 am <i>Preschool</i> 2:45 pm Japanese Sch 7 pm - Judo	28	29
2 9:00 am Sunday Svc Toban: Kyodan	31 8:30 am Sr. Program 2:45 pm Japanese Sch					