



# Makawao Hongwanji Buddhist Temple

Makawao Hongwanji Mission P. O. Box 188 Makawao, Maui, HI.—96768 Ph: 808-572-7229 e-mail: makhon@hawaiiintel.net

MAY 2013

Resident Minister: Reverend Sol Kalu

MAKAWAO HONGWANJI MISSION  
P. O. BOX 188  
Makawao, HI.—96768

Address Service Requested

«Title» «First Name» «Last Name»

«C/O»

«Mailing Address»

«City», «State». - «Zip»

Sunday - May 5 - 9:00 am  
Sunday Family Service  
Toban: Jr. YBA

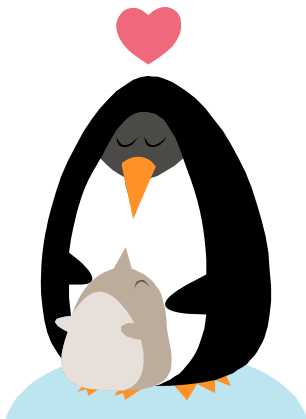
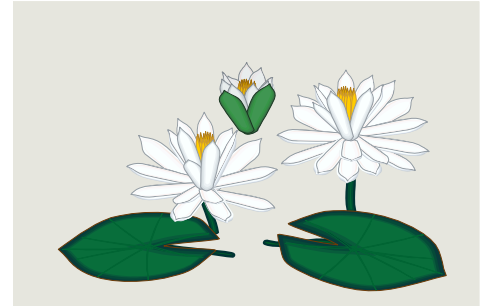

Sunday - May 12 - 9:00 am  
PARENTS DAY SVC  
TOBAN: BWA  
Parents' Day Lunch after Svc

SUNDAY - MAY 19 - 9:00 AM  
FUJIMATSURI @ WAILUKU HONGWANJI  
SONGFEST, QUIZ BOWL, LUNCH  
CALL OFFICE IF TRANSPORTATION NEEDED



SUNDAY - MAY 26 - 9:00 AM  
GOTAN-E SERVICE  
SPEAKER: BISHOP THOMAS OKANO, RETIRED  
TOBAN: KYODAN

Aloha! I bid farewell to the month of April 2013 and as we enter the month of May we gradually notice the days getting warmer and the weather more pleasant. The first batch of sambaizuke had been sold already and more are being processed. The peaches are almost ready for harvest and so in a few more weeks, maybe, we roll up our sleeves and harvest the ripe peaches to be pickled and sold. There is a lot of work ahead but I want to participate in the harvesting. Some have told me it is not easy, that it is very labor intensive, but I like to experience it anyway. Perhaps the harvesting work might help slow down my slowly expanding waistline.

The month of April had been both pleasant and busy for me. One reason is that my family, that is, my mother and younger sister visited from the mainland and stayed for a few weeks with me at the residence. It was the first time for the both of them to come to Maui and the feedback I got from them was very positive. The feel of living outside the big city, the country life, so to speak, appealed to both of them. They liked the cool and quiet nights of Makawao and the large spaces within the temple grounds for them to do some walking. Of course, too, the kindness and hospitality of our members of Makawao Hongwanji made their stay in Maui a pleasant and memorable experience. Thank you all for the welcome and kindness you have afforded my family while they were here.

Unfortunately, however, I was not able to spend a great deal of time together with them due to my work at the temple. And so, I let them use my personal car to explore the island and being here in Maui for the first time, my sister, who did all the driving, got lost on several occasions, trying to find nice beaches, waterfalls and other attractions, even with the aid of a GPS navigation system in the car! This led her to driving aimlessly for miles, burning fuel needlessly, and creating thrill at seeing scenery in Maui for the first time or moments of anxiety when the road seemed to be going nowhere. High tech though it may be, a GPS navigator doesn't work 100% all the time. I myself experience it when the voice navigator gives the wrong directions, wrong turns that lead to dead end streets, or chooses a route that takes longer to reach the target destination. It does not function well on cloudy days when it fails to pick up the signals from the satellites high above the earth's atmosphere. Sometimes, the use of an ordinary map with the route all highlighted beforehand is a much reliable way of getting to places. Specific points leading to the destination are marked off for reference but the most important thing is the target goal itself, the specific place where one wants to go and the best way to get there.

Our lives are pretty much like a journey. Along the way, we lay out specific points as goals to achieve in order for our lives to run smoothly, efficiently and as pleasantly as possible. Education, jobs and families are examples of these specific goals, the attainment upon which our next aim or goal is planned or determined. After education, one might get a good paying job, buy a house and get married and have a family. Then, the next goal is to raise the children, plan for their future education, and one's own retirement. But what of the ultimate goal or purpose in life? Life is unidirectional, from the moment of birth it moves forward towards aging and ultimately, cessation. It does not and cannot reverse direction. The common destination for all, it seems, is the moment when all bodily functions stop and what we know as life cease to exist. And this end is, for a lot of people, a source of anxiety and suffering, suffering due to worries about what happens after one dies, what to do with material possessions, which no one can carry with him to the grave but hard to let go, due to attachment, and concerns about who will take care of the loved ones left behind if they are still young and incapable of independent living.

Traditional Jodo Shinshu Buddhism addresses some of these important issues by the concept of the Pure Land or O-jodo, which is considered as the final destination for all sentient, living beings. In the highest level of spiritual practice, birth in the Pure Land of peace and tranquility is our ultimate goal or destination, the purpose of why we are living the nembutsu way of life. According to Shinran Shonin's teachings, birth in the Pure Land is assured upon receiving the entrusting mind or shinjin from Amida Buddha, which is the right cause for rebirth. All our worldly goals are but sign posts that enable us to go on towards the final destination of the realm of the Buddhas, where we realize our ultimate nature of Buddhahood itself. With birth in the Pure Land as the goal, we will not be trying to live a spiritual life devoid of any direction or purpose, wandering aimlessly, trying to find a way out of the world of delusion and suffering, or *mayoi no sekai* in Japanese.

We do not need a GPS system to go to the Pure Land. The directions that the inner voice tells us is never wrong and the way laid out is precise, smooth and accurate, if we follow the directions correctly. The Buddha's voice is always calling to us to return home, to the ultimate source of life, to the land of peace and tranquility where there is no suffering. We respond to that call by reciting the Buddha's name in gratitude, the sincere, recitation of the nembutsu: *Namu Amida Butsu!*

Namu Amida Butsu,  
Rev. Kalu



**May & June 2013 Memorial Anniversaries**  
 (Please call the temple office to schedule your service—572-7229)

**1st Year Memorial Service 2012**

May - None

**1st Year Memorial Service 2012**

June - None

**3rd Year Memorial Service 2011**

May 01 Clayton Shigeo Sato  
 May 23 Komei Uyehara

**3rd Year Memorial Service 2011**

June 03 Tamao Otani  
 June 26 Tom Tanizaki

**7th Year Memorial Service 2007**

May 04 Katherine Mieko Kagehiro  
 May 07 John Torachi Hashimoto

**7th Year Memorial Service 2007**

June 05 Japo Itsumi Yokoyama  
 June 11 Koichi Nitta  
 June 13 Masaichi Okamura

**13th Year Memorial Service 2001**

May - None

**13th Year Memorial Service 2001**

June 14 Noboru Nakanishi  
 June 14 Yoshimori Nomura

**17th Year Memorial Service 1997**

May 05 Shoichi Karimoto  
 May 26 Yuwao Matsumura

**17th Year Memorial Service 1997**

June 24 Toshiko Nagata  
 June 25 Tadashi Ishizu

**25th Year Memorial Service 1989**

May 25 Tatsuo Sato

**25th Year Memorial Service 1989**

June 03 Keichi Shiratori  
 June 21 Yoshio Fukushima  
 June 22 Shigeko Tanaka

**33rd Year Memorial Service 1981**

May 23 Kayo Nakamura  
 May 25 Shunichi Morita  
 May 30 Shogo Edwin Kuwahara

**33rd Year Memorial Service 1981**

June 03 Joseph Ryojiro Tempo  
 June 09 Tadashi Uyeda  
 June 09 Walter Chikato Sumida  
 June 16 Yoshino Kajita  
 June 24 Shunzo Uradomo  
 June 28 Masato Kawano

**50th Year Memorial Service 1964**

May 08 Mitsu Nishida

**50th Year Memorial Service 1964**

June - None



**“The more you learn, the more you earn.”**

**FUJIMATSURI 2013**

**WHEN:** Sunday, May 19th, 9 a.m.  
**WHERE:** Wailuku Hongwanji Mission



Come for the food, fun, and games. Visit with friends and family.

***WITH MUCH GRATITUDE***

On behalf of Makawao Hongwanji Project Dana, I would like to thank all of you for your donations, support, and especially for participating in our Dana Day Service on April 21. Thank you Melissa Nakagawa for doing a beautiful job as MC, thank you Reverend Sumikawa for travelling the distance to deliver your Dharma Message, thank you seniors for the table favors and decorations, thank you ladies for your help in the kitchen and social hall, thank you Reverend Kalu for contacting our speaker and picking him up at the airport and dropping him off after the service. Thank you Ruth Tokumaru as organist, thank you Floyd Nagoshi for ringing the bell, thank you all for coming and making this a special day for Makawao Hongwanji Project Dana.

Janie Karimoto, Site Coordinator



# President's Message

Albert Einstein once said that insanity is doing the same thing over and over again and expecting a different result. For you insane people out there, we are starting our peach season again. Our peaches should be ready at the end of April or the beginning of May. We will be asking for your help again. So, once again we continue our journey into insanity. If we were all insane, everyone would look normal. That wouldn't be fun.

Sometimes I begin to wonder if I'm interesting or not. Has that ever happened to you? Well, I have news for you. Did you know that I am recognized nationally? Well, I am. According to the FBI, I am a person of interest. Pretty good, yeah?

Did you know that they have discovered a new species of Pirana in the Amazon? They are calling this fish the Vegetarian Pirana. It has this ability to sense who is a vegetarian and then biting them. So, for you guys who think that you are macho men, my advice to you is not to stick your hand in pirana infested waters just to see if you are a vegetarian. Tell your wife to do it. No phone calls please.

Have you ever seen those T.V. shows that show something really dangerous and then tell you not to do it at home? That is good advice. You should actually do it at your workplace. That way, if anything goes wrong, your fellow workers can call the paramedics after they stop laughing. Better yet, do it at the shopping mall so more people can laugh. Another thing on the T.V. that makes no sense is the commercial for those pregnancy tests. They say that you can do it in the privacy of your own home. Where else are you going to do it? Next to the guy at the shopping mall that everyone's laughing at?

Our garage sale/bazaar is approaching rather quickly. It's going to be on the July 4th weekend. If you have things to donate, bring it on in. We appreciate all of the things that are being donated. I would like to ask that you not just leave it in the garage in back of the Nokotsudo. And if you do, let us know right away. It seems that we are having a problem with two-legged rats taking some of the items. We will lock the donated items in the storage room as soon as possible. As bad as it is, it could be worse. We could be having problems with three-legged rats. And let us all be thankful that elephants don't fly either. So it's good to count our blessings once in a while.

See you next month,

**michael**



## BON DANCE PRACTICE

Here's the schedule for 2013 bon dance practice. It will be held at Kahului Community Center Annex, organized by Susan Emura (871-7705).

March 16th, Saturday	7pm - 10pm
April 20th, Saturday	7pm - 10pm
May 18th, Saturday	7pm - 10pm

Any questions, please call above phone number.

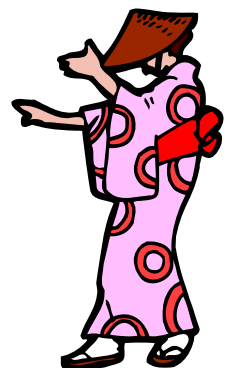

MAKAWAO ("MHM") HONGWANJI KYODAN MEETING  
April 10, 2013

**Call to Order:** 7:05 P.M.

**Present:** Michael Nakagawa, Reverend Kalu, Diane Kosaka, Clyde Hamai, Calvin Higuchi, Sharon Higuchi, Sharon Nagoshi; Tanya Yokoyama, Claude Moreau, Duane Yoshizu and Carol Yamamura.

**Aspiration:** Led by Reverend Kalu.

**Secretary's Minutes:** Minutes distributed. Correction: The church is on the county list for a larger water meter. Motion made to accept the minutes as distributed. First Sharon Nagoshi, Second Diane Kosaka.

**Treasurer's Report:** Report distributed. Motion made to receive report subject to audit. First Sharon Nagoshi, Second Diane Kosaka.

**Sensei Report:** Attended March 23, 2013 meeting in Honolulu. Visitation of temples on the big island March 29-31, 2013.

**Affiliated Organization Reports:**

**Boy Scouts** – Working on repair of the house. Soliciting donations for the repairs. Camping this weekend. Request made to share duties at bazaar with Judo.

**Cub Scouts** – No report

**Dharma School** – Thank Jessie Thomas for mc at Ohigan service. Camp Olowalu for kick off for new year.

**Jr. YBA** – No report.

**Judo** – Presented a proposal for installation of new mats. Motion made by Calvin Higuchi second Diane Kosaka to allow Judo the use of the hall for practice and installation of new mats. Logistics to be worked out.

**Project Dana** – Discussion re improvements and possibility of renting the house. If the repairs are costly, Project Dana to return the house to the church. Motion made by Sharon Higuchi second Clyde Hamai to have Paul Sentani and Paul Nishida to commence initial repairs on the house.

**Pre-School** – Wall has been painted by Kekaulike Basketball Team.

**BWA** – Spring assembly to be held on April 20, 2013.

**Committee Reports:**

**Repairs & Maintenance** – Working on getting a new clip for the cordless microphone. Book racks to be placed on lowest priority. Walkway repair has been done.

**Properties** – Discussion re Hana Hongwanji.

**Buddhist Education** – No report.

**VP of Activities** – No report.

**Old Business:**

**Haleakala Solar** – Still working on PPA.

**Enhanced Fitness** – Beginning in April at church.

**Hanamatsuri** – Everything went well.

**New Business:**

**Membership Definition** – Survey will be coming out shortly from Membership Committee.

**Fujimatsuri** – May 19, 2013 at Wailuku. Songfest to be held. Two songs required. Guest speaker Dr. Ugo Tessi.

**Agenda** – Please give your agenda items to Michael Nakagawa.

**New Assignment** – Reverent Tennes assigned to Kahului in July 2013.

**Peaches** – To begin in couple weeks.

**Announcements:**

By-Laws committee meeting April 21, 2013 at 1:00 p.m. at the Higuchis residence.

Third Friday parking to be held on April 19, 2013.

Next meeting: May 8, 2013.

Meeting adjourned at 8:50 p.m.

In Gassho,

/s/ Carol K. Yamamura



**REPAIR AND MAINTENANCE:** Completed projects by Team Paul and Paul. Article on next page.

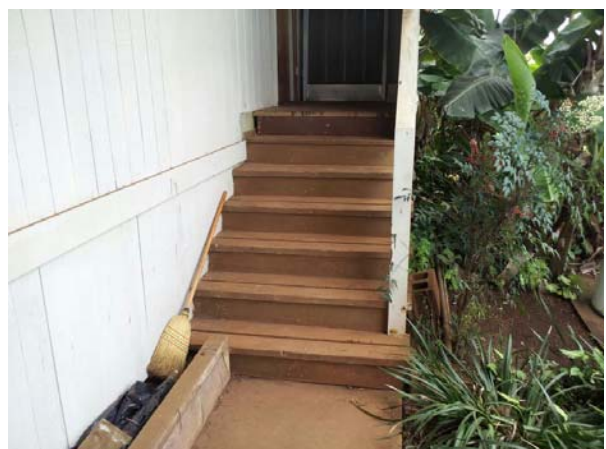

# Honpa Hongwanji Mission of Hawaii

## **HEADQUARTERS UPDATE**

1727 Pali Highway, Honolulu, Hawaii 96813

Phone: (808) 522-9200 Fax: (808) 522-9209

Web: [www.hongwanjihawaii.com](http://www.hongwanjihawaii.com) Email: [hqs@honpahi.org](mailto:hqs@honpahi.org)

## **MINISTERIAL ASSIGNMENTS**

Rev. Richard Tennes, currently serving as an associate minister at Honpa Hongwanji Hawaii Betsuin, will be assigned to Kahului Hongwanji Mission as its resident minister effective July 1, 2013.

## **YBICSE**

The Young Buddhist's International Cultural Study Exchange (YBICSE) is an annual program for young Jodo Shinshu Buddhists (from 9th grade to age 25). Its basic purpose is for young Jodo Shinshu Buddhists to deepen their understanding and appreciation of the Nembutsu teaching by visiting our Mother Temple or Honzan, the Nishi Hongwanji, experiencing a home stay, and traveling to several historical and/or significant sites with fellow young Buddhists. This year's YBICSE will be held from July 15-26, 2013. The participants will travel to Japan to attend the Honzan's program from July 17th to 25th, and a total maximum of 46 students will be gathering from Buddhist Churches of America, Jodo Shinshu Buddhist Temples of Canada, South America Hongwanji Mission, and Honpa Hongwanji Mission of Hawaii. It will be a great opportunity for the young Buddhists in Hawaii to visit our main temple in Kyoto and to meet fellow Jodo Shinshu Buddhists from other countries. More detailed information with the application form can be found in our Kyodan website at

[http://www.hongwanjihawaii.com/news\\_events/index.html](http://www.hongwanjihawaii.com/news_events/index.html).

Please contact Rev. Toshiyuki Umitani at (808) 522-9200 or [hqs@honpahi.org](mailto:hqs@honpahi.org) if you have questions. Application is April 30, 2013.

## **REPAIR & MAINTENANCE**

By: Calvin



## **UPDATE:**

Paul Sentani and Paul Nishida (aka Team Paul and Paul) completed two projects from the Repair and Maintenance log this past month. The first project was to remove and replace a section of concrete sidewalk in front of the kitchen leading from Social Hall to the restrooms. The sidewalk was lifting due to some tree roots and was becoming a tripping hazard. Paul Nishida donated many bags of Quikrete that they used to complete the project.

The other project was to remove a wood stair at the Project Dana House which was built over the standard stairs leading to the entry door. The removed stair had risers that were very shallow and was not according to the latest building code. The old stair that was under the removed stair was still in good condition and will remain.

Thanks, Paul and Paul.

## **A FIELD TRIP TO REMEMBER**

By: Janie



Thank you George & Willa Tanabe for your book: “Japanese Buddhist Temples in Hawaii”. It inspired or encouraged 13 Makawao Hongwanji members to visit Hawaii (the Big Island of Hawaii) and visit some of the temples.

It was the weekend of March 29—31, 2013, weekend before the Merrie Monarch. Luckily when we made reservations, everything was still available— direct flight to Hilo, car, hotel and direct flight back to Maui. Therefore, in planning we had no problems— one night stay @ Hilo Hawaiian, 2 vans from Dollar-rent-a-car, and one night stay in Kona @ Manago Hotel.

We left Maui on Friday at 9:30 am with a direct flight to Hilo on Hawaiian Airlines. Arrived in Hilo at 10:00 am— picked up the vans and since we had some time before our 11:00 am lunch reservations at Don’s Grill, we took in “Hilo Bake Shop” (Joanne Wong’s Family who just opened) and had dessert before lunch. After lunch it was “Big Island Candies” which is right around the corner from Don’s Grill. Then Peggy wanted to check out “Punawai” (custom printed scarves) So we went looking for it in the industrial area. With storage bins, Quonset huts, no signs— lots of auto repair shops— after about 20 minutes of searching, we finally found the shop. The owner paints his own patterns and his wife sews them into light, see-thru jackets.

Then it was time to visit Reverend Daien Soga at Hilo Betsuin— we were a little early so we interrupted his lunch. Reverend Soga met us at the office and then took us to visit “Two Ladies Kitchen” (strawberry Mochi, manju, etc) which is about a block away from Hilo Betsuin. There we met Mrs. Nora Uchida (one of the Two Ladies) who gave a box mochi and manju to sample and share amongst the group. While at the manju shop, the famous “Hilo sunshine” started to pour and no sooner did Mrs. Kumika Soga show up with around 6 umbrella to get us back to the temple. Going back to Betsuin, we stopped in at the “Wabi-Sabi” sign shop and a “seed shop” where Harold Makimoto stopped to chat with the owners. “Dried Pickle Peach” was one of their items besides “slush”, candy, seeds, water, etc.

We had a short service with Reverends Daien & Kumika Soga, then toured the Hilo Betsuin facilities. Since the last time I was there, they have repainted most of their buildings— Preschool, Japanese School, Judo Hall and other buildings. Right in front of the Sangha Hall, Reverend Soga has a “Starbucks”. Lucky! Now it was shopping time— down front street: Sig-Zane, Dragon Mama, Restaurant Supply and others. By this time, we were ready to check in. Dinner that night was at Hilo Rice Noodle. We had so much to eat (family style), we needed to start moving or we’d all fall asleep at the table. So we headed to a “Hello Kitty” store where Cory Uchima’s aunty works. Cory is our Cub Master for Pack 18 here at Makawao Hongwanji. .

Saturday morning it was breakfast at Ken’s Pancake House and on to Farmer’s Market where we were able to purchase “Warabi” (young fern shoots) and the best dried fish on the island. Plans were to leave Hilo by 10:00 am and be in Kona by at least 4:00 pm. So from Hilo straight out to Waipio Valley lookout, stopped by to say “Hi” and “Bye” to Janie’s Mom. Then to Honokaa Hongwanji where we were met by Miles Okumura, president and two BWA ladies. Miles offered the group his Peace Day Parade T-shirts and the BWA ladies had hot malasadas. Since we were on the run, the malasadas were consumed in the cars. Next stop was Tex Drive-In for the Malasada Mixes for omiage. Daryn Kono noticed family members at Hilo Betsuin Nokotsudo and Honokaa Hongwanji Nokotsudo. How we learn about each other.

Next stop: Kamuela Hongwanji where we were met by Reverend Yagi and his family, Mr. & Mrs. Fred Nonaka and other members of Kamuela Hongwanji who were putting together their newsletter in their social hall. And again, the hospitality shown made us feel so welcomed. A snack prepared consisted of: Strawberry Shortcake with fresh Kamuela strawberries, a fruit salad, and some boiled peanuts. Fellowship was just wonderful before heading to Kamuela Shopping Center for lunch at the Food Court. Most of us were still full from the malasadas and the snack at Kamuela Hongwanji. Dairy Queen at the food court was to introduce a new item on their menu “BLT sandwiches” that coming Monday, so we became the guinea pigs. Samples for most of us sitting in the food court. At that time it was basically our group that was in the food court.

Thank you for your hospitality: Two Ladies Kitchen, Wabi-Sabi Sign Shop, Reverends Daien/Kumika Soga, Honokaa Hongwanji (Miles Okumura, Marie Yano, Janet Murakami), Reverend Yagi and his family, M/M Fred Nonaka, and Kamuela Hongwanji members.





O.K. Got to get to Kona Hongwanji by 4:00 pm. Gotta move. Heading straight to Kona Hongwanji on the up road was a 2 hour ride. When we got to Kona Hongwanji, Reverend Matsumoto was having a funeral service, so it was on to Greenwell Farms to sample and purchase coffee. On to Manago Hotel, no T.V. and no telephone in the rooms. So if you wanted to watch T.V. you had to go to the hotel lobby. Dinner that night was the famous Pork Chops (it was good) and right next to Manago Hotel is Kona Chips. Kona Chips was already closed by the time we got there so it was a good thing that we had pre-ordered our wants. They were busy preparing for the Merrie Monarch.

Thank you all for going: M/M Daryn Kono, M/M Harold Makimoto, M/M Glenn Kosaka, M/M Allan Karimoto, Alice Sugimura, Jean Eager (Alice's niece), Mieko Kanemoto, Carol Yamamura, and Reverend Kalu. Thank you Allan and Daryn for driving us.

Sunday morning it was Japanese Breakfast (Teishoku) at Teshima's Restaurant. Grandma Teshima will be 106 years old this year and we wanted to meet and chat with her but her wakeup time is usually 10:00 am and we had to be at the airport at 11:00 am. So we couldn't meet with her. On the way back to the airport, we stopped at Kailua KTA Super Market for last minute "Omiyage". At the airport, since time permitted, the group took in the Elison Onizuka Museum. The flight back to Maui was a short 15 minutes. After riding in the car for hours, the flight home was very short.

The highlight of the trip was getting Harold Makimoto together with his college friend after 40 years not seeing each other. In fact they lived together in the same house in college. There were many other things we wanted to take in: Vanilla Farm, Volcano. Gonna have to plan another trip.



Hilo Betsuin Sangha Hall.

On the lawn of Big Island Candies.



## **MAUI UNITED BUDDHIST WOMEN'S ASSOCIATIONS**

On Saturday, April 20th, the Maui United Buddhist Women's Associations (MUBWA) met for our 2013 Spring Assembly. A total of 85 representatives from Kahului, Lahaina, Wailuku, Lanai, and Makawao joined in for a meeting and Hawaiian lunch by Dani's. A short meeting by Diane Kosaka, 2013 MUBWA President, was conducted and issues voted on. After a full stomach and many enjoyable conversations with fellow members, we were introduced to Helen Wai, Community Outreach Specialist with Hawaii Energy, a program with the Hawaii Public Utilities Commission. Helen presented many ways we can conserve energy as well as save money without giving up our present conveniences. What an education it was.



### **REFRESHMENT SCHEDULE**

May 5, 2013	Pink Dahlias	June 2, 2013	Morning Glories
May 12, 2013	PARENTS' DAY SERVICE	June 9, 2013	Water Lilies
May 19, 2013	FUJIMATSURI	June 16, 2013	Birds of Paradise
May 26, 2013	Gardenias	June 23, 2013	Sweet Peas
		June 30, 2013	American Beauty Rose

## May 2013

Sun	Mon	Tue	Wed	Thu	Fri	Sat
			1	2 9:30 am Preschool 2:45 pm Japanese Sch 7 pm - Judo	3	4
5 9:00 am Family Svc Toban: Jr. YBA	6 8:30 am Sr. Program 2:45 pm Japanese Sch 7 pm - Judo	7	8  7:00 pm Kyodan Bd Mtg.	9 9:30 am Preschool 2:45 pm Japanese Sch 7 pm - Judo	10	11  CLEAN UP TEAM #1
12 9:00 am PARENTS' DAY SVC Toban: BWA	13 8:30 am Sr. Program 2:45 pm Japanese Sch 7 pm - Judo	14	15	16 9:30 am Preschool 2:45 pm Japanese Sch 7 pm - Judo	17	18  8:30 am PRESCHOOL GRADUATION
19 9:00 am Sunday Svc Toban: Dharma Sch	20 8:30 am Sr. Program 2:45 pm Japanese Sch 7 pm - Judo	21	22	23 9:30 am Preschool 2:45 pm Japanese Sch 7 pm - Judo	24	25  CLEAN UP TEAM #1
26 9:00 am GOTAN-E SVC Sp: Ret. Bishop Thomas Okano Toban: Kyodan	27 8:30 am Sr. Program  7 pm - Judo	28	29	30 9:30 am Preschool 2:45 pm Japanese Sch  7 pm - Judo	31	

## June 2013

Sun	Mon	Tue	Wed	Thu	Fri	Sat
						1
2 9:00 am Sunday Svc Toban: Jr. YBA	3 8:30 am Sr. Program  7 pm - Judo	4	5	6	7	8  CLEAN UP MAKAWAO
9 9:00 am Sunday Svc Toban: BWA	10 8:30 am Sr. Program  7 pm - Judo	11	12  7:00 pm Kyodan Bd Mtg.	13 9:30 am <i>Preschool</i>  7 pm - Judo	14	15
16 9:00 am Sunday Svc Toban: Dharma School	17 8:30 am Sr. Program  7 pm - Judo	18	19	20 9:30 am <i>Preschool</i>  7 pm - Judo	21	22  <i>CLEAN UP MAKAWAO</i>
23 9:00 am Sunday Svc Toban: Kyodan	24 8:30 am Sr. Program  7 pm - Judo	25	26	27 9:30 am <i>Preschool</i>  7 pm - Judo	28	29
30 9:00 am Sunday Svc Toban: Kyodan						