



Makawao Hongwanji Buddhist Temple

Makawao Hongwanji Mission P. O. Box 188 Makawao, Maui, HI.—96768 Ph: 808-572-7229 e-mail: makhon@hawaiiintel.net

March 2013

Reverend Sol Kalu, resident minister

MAKAWAO HONGWANJI MISSION
P. O. BOX 188
Makawao, HI.—96768

Address Service Requested

«Title» «First Name» «Last Name»

«C/O»

«Mailing Address»

«City», «State». - «Zip»

March 3 - 9:00 am
Sunday Family Service
Toban: Jr. YBA

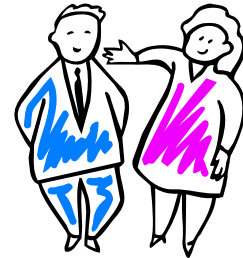

March 10 - 9:00 am
Sunday Family Service
Toban: BWA

March 17 - 9:00 am
Sunday Family Service
Toban: Dharma School
Peach Blossom Picnic
\$5.00 Bento
Call in Order - 572-7229



March 24 - 9:00 am
OHIGAN SERVICE
Guest Speaker:
Reverend Earl Ikeda, Resident Minister
Moilili Hongwanji
Demonstration/Fellowship after service

March 31 - 9:00 am
Sunday Family Service
Toban: Kyodan



Minister's Message:

Newsletter article March 2013

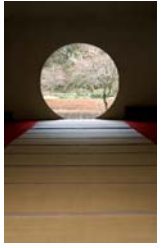

Aloha! As I started composing this newsletter article the rain is pouring relentlessly outside, so heavily that it seems like a sheet of water is coming down from the skies over Makawao. It has been going on like this for the past 6-7 days already and it is the most rain I've seen in this island since I moved from Oahu last year. It was particularly very heavy one Thursday afternoon, the traffic on Makawao Avenue was crawling, areas of the town were flooded that portions of Makawao Avenue were closed to traffic in the late afternoon. The day started out like that, heavy rain in the morning but when I visited the children at the pre-school in Pukalani that same morning, it was only a slight drizzle. Amazing how the weather that morning was different from only 3 miles away!

The rain was so heavy that Thursday afternoon that 2 of the Japanese language students who did not have a ride to the classroom and umbrellas, came in soaking wet, but this did not seem to diminish their enthusiasm to come to the class. In fact, they seemed to enjoy playing even more in the pouring rain outside, after the class, despite my advice to them about catching cold from exposure to the cold rain. Those boys had a good time, but most everyone else suffered from the heavy rains. Streets got flooded and closed, accidents on the highways, cars slowed down, causing congestion and so on. One other thing I noticed was because of the heavy rain, streams of water started flowing from the kitchen area towards the front of the temple. Fascinated by the sight, I just stared at the small rivulets flowing steadily until I noticed something unusual floating in the water. At first, I thought they were small pieces of twigs and plant fibers but on closer inspection, they were earthworms, dozens of them, being washed away by the flowing water.

Apparently their burrows were submerged in rainwater and when they came up for air, were carried away by the stream of water. Some of the worms managed to crawl to dry ground on the parking space between the kitchen and the social hall, others were washed away as far as the nokotsudo area, no doubt ending up as bird food the next day, while those in the parking area were, I discovered later on, crushed and flattened by car tires. I saw also, a black cat caught in the downpour, soaking wet and running frantically for shelter towards the dana house.

Rain is a giver of life, providing much needed water for plants to grow and the plants get eaten by people and animals also. But rain in excess is a source of suffering not only for humans but for other life forms as well. We welcome rain in times of drought but curse it when it causes destruction due to flooding. However, the forces of nature are neither good nor bad, they are just as they are. The rain did not purposely fall to destroy the life of those earthworms, nor to cause suffering and discomfort to us humans and other animals and plants. It rained because there was just too much water vapor in the clouds that precipitated. The lower life forms that perished or suffered from the unusually heavy rainfall surely did not curse or complain, unlike some humans. They are incapable of making judgmental reasoning and perhaps just accept the destructive aspect of the forces of nature as part of the process of living. Human beings, on the other hand, live life as it suits their desires or egos. When things go our way, we call it good, but when things don't turn out the way we want them to, we call it misfortune or bad luck or unfairness in life. I am guilty of that a lot of times. Sometimes at the height of a severe gout attack, I would often say "why me?" Why don't the evildoers, those who use or sell drugs, the murderers, thieves and so on, have gout instead of me? I conveniently try to deny that my improper diet and lack of exercise are the major factors why I have the disease and not for the lack of morals.

Buddhism teaches the law of cause and effect. There is always a reason for everything that happens in the universe. Good deeds bring good results, bad deeds bring bad results. We are responsible for all our actions. Those whom I described earlier that do evil deeds will reap what they are sowing someday, but it is absurd to think that they would reap the results of what I had failed to do, that is, taking care of my own health. So, this past week of heavy rainfall did have something beneficial for me, as it reminded me of the fragile nature of life itself, and the reality that things happen because of causes and conditions that came about to produce results, good or bad.

Namu Amida Butsu!



If you wish to receive our Newsletter through e-mail, please provide us with your e-mail address to:

makhon@hawaiiantel.net

In Memoriam

Makawao Hongwanji Mission extends its deepest sympathy to families that have recently lost a loved one:

FAMILY OF THE LATE ***MRS. HISAKO "BERTHA" YAMASHITA*** (83) WHO PASSED AWAY ON FEBRUARY 5, 2013 AT MAUI MEMORIAL MEDICAL CENTER.

March & April 2013 Memorial Anniversaries
(Please call the temple office to schedule your service—572-7229)

1st Year Memorial Service 2012

March 02 Doris Miyoto Nakamoto
 March 24 Tokihiko Hamai

Year Memorial Service 2012

April 16 Mitsuko Itamura
 April 20 Yoshio Yoshikawa
 April 30 Akiko Maeda

3rd Year Memorial Service 2011

March 13 Tatsue Hedani
 March 23 Teichi Yamada
 March 31 Laura Masae Taketa
 March 21 Shizue Matoi

3rd Year Memorial Service 2011

April - None

7th Year Memorial Service 2007

March 07 Tamie Doi

7th Year Memorial Service 2007

April 05 Sam Katsuto Morikawa
 April 19 George Tsutomu Ito
 April 28 Judy Megumi Tadakuma

13th Year Memorial Service 2001

March 20 Wesley Noboru Kunimitsu

13th Year Memorial Service 2001

April 07 Tadashi Fukushima
 April 18 Hatsume Terada
 April 18 Wallace Kaoru Kimura

17th Year Memorial Service 1997

March 20 Haruko Watanabe

17th Year Memorial Service 1997

April 24 Ichiro Ishii

25th Year Memorial Service 1989

March 15 Tsuneyo Kawahara

25th Year Memorial Service 1989

April 25 Hideo Agena

33rd Year Memorial Service 1981

March 02 Jack Shigeichi Matsunaga
 March 31 Saju Takishita

33rd Year Memorial Service 1981

April 01 Mitsuo Yamashige
 April 14 Kazuto Narimatsu

50th Year Memorial Service 1964

March 04 Kiyome Otani
 March 05 Mitsuo Tabata

50th Year Memorial Service 1964

April - None



HALE MAKUA VISIT

Once again MHM members will be going to Hale Makua to visit and play bingo. The date is Sunday, March 17th, at 1:30 p.m. Please contact Marilyn Morikawa for further information.



Donations - Makawao Hongwanji Mission can operate only because of generous donations of many forms offered by many, many different people. All donations are humbly received with sincere gratitude and appreciation. IF YOU WISH TO **NOT** HAVE YOUR CONTRIBUTION PRINTED IN OUR NEWSLETTER, PLEASE INDICATE SO BY ATTACHING A NOTE TO YOUR CONTRIBUTION. *Thank You!*

Contributions received as of February 21, 2013

OFUSE:

Family of the late Mr. Hiroshi Matsui - 3rd Year Memorial Svc for Mr. Hiroshi Matsui - \$100.00
Mrs. Natsue Kametani - 3rd Year Memorial Service for Mr. Hiroshi Matsui - \$25.00
Mrs. Tamayo Yamada - 3rd Year Memorial Service for Mr. Hiroshi Matsui - \$25.00
Anonymous - \$150.00
Mr. David Hongo - 1st Year Memorial Service for Mrs. Doris Nakamoto - \$100.00
Mr. Hitoshi Yamashita - Funeral Service for Mrs. Hisako "Bertha" Yamashita - \$500.00
Mrs. Beryl Jim - 49th Day Memorial Service for Mrs. Rachael Jio - \$50.00

DONATIONS:

Mrs. Janet Shimada (Fukushima Family) - Use of Hall - \$150.00
Mrs. Sueko Saki - In memory of Mrs. Rachael Jio - 49th Day Memorial - \$100.00
Mrs. Blanche Ito - In memory of Mrs. Rachael Jio - \$25.00
Mr. Hiroshi Arizumi - In memory of Mrs. Rachael Jio - \$25.00
Mrs. Adele Sumida - In memory of Mrs. Rachael Jio - \$25.00
Carl & Sandra Shimabukuro - In memory of Mrs. Rachael Jio - \$25.00
Mr. & Mrs. William Tavares - In memory of Mrs. Racheal Jio - \$35.00
Mrs. Asano Suizu - In memory of Mr. James Suizu & Mr. Charles K. Matsumoto - \$1,000.00
Mrs. Eunice Morisaki - In memory of Mrs. Kiyono Ebisu - \$20.00
Tomiko Fujimoto - In memory of Mrs. Rachael Jio - \$20.00
Betsy Ichihara - In memory of Mrs. Rachael Jio - \$25.00
Mrs. Misae Tanizaki - \$100.00
Mr. & Mrs. Joseph Castiel - In memory of Mr. Mamoru Nakagawa - \$100.00
Mr. Jonathan Landworth & Family - In memory of Mr. Masaru Uradomo - \$200.00
Mr. Colin Nakamura - In memory of Mrs. Misayo Nakamura - \$50.00
Mr. Ralph Ichikawa - In memory of Mr. Shigeo Ichikawa - \$100.00
Mrs. Joan Kitagawa - In memory of Mrs. Sueko Matsunaga - \$100.00
Mrs. Amy Mihara - In memory of Mrs. Wakano Roppiyakuda - \$500.00

NOKOTSUDO:

Mrs. Marion Morikawa - \$100.00
Mrs. Elaine Suzuki - \$100.00
Mrs. Shirley Kawahara - \$50.00
Mrs. Yvonne Kishi - \$25.00

NEWSLETTER:

Mr. & Mrs. Steven Kimura - \$25.00

OTHER DONATIONS:

Osaisen (Offertory) for the month of February 2013 - \$181.21



Biking Boy Scouts

By Isaac Freeman

(January 2013)

On January, 13, 2013 the Boy Scouts of Troop 18 set out to go biking on the Kihei biking path. They biked from Kihei to Zippy's. It took around three and a half hours roundtrip. We did get a flat tire and had some bike problems along the way, but we got them fixed. It was a fund activity to do. We all got to learn more about biking and how to use and adjust our bikes. It was also an enjoyable physical workout and almost all of us were drenched with sweat after. We all enjoyed biking and we are looking into going biking again.



President's Message:

I want to thank the members of our temple for sending Reverend Kalu, our resident minister, Carol Yamamura, member of the Board of Directors for Honpa Hongwanji Mission of Hawaii, and myself to the 203 Giseikai (legislative assembly) on Oahu. This is the most important meeting for all the temples for the year. All the important decisions are made at this meeting and it could affect our very existence. Life, as we know it, could change forever. However, you have nothing to worry about. I can assure you that the food was very good. It's a good thing that Reverend Kalu and Carol went with me yeah? I can't wait for next year to see what kind of food they are going to have.

Every year, at the Giseikai, they have a luncheon at the Sheraton Waikiki for honor members of our community who have distinguished themselves in helping others. It is called the "Living Treasures: program and is simply outstanding. The committee that does this should themselves be considered "Living Treasures". Chris Richardson, president of Lanai Hongwanji Mission, was seated at our table and I noticed that he had ordered the vegetarian plate but I was concerned about whether or not the vegetables were free-range or not. After all, don't you want to eat vegetables that were planted, grown and harvested in a human manner?

Have you heard of an organization called P.E.T.A.? It stands for People for the Ethical Treatment of Animals. I have decided to start a new organization called P.E.T.V. It stand for People for the Ethical Treatment of Vegetables. This is to insure that the vegetables that you eat were not mistreated while it was alive and that it was killed in a humane manner. Actually, I'm waiting for someone to invent a carrot that tastes like roast beef. It may take a while but I can wait.

Have you ever noticed that some people look just like their dog? This is especially true when they have been together for a long time. I happen to be in this category. It has it's good and bad points. The only problem that I had recently was that when I got sick, someone called the Humane Society. I would have bit that person but I was too busy scratching my back.

See you next month,

Mike

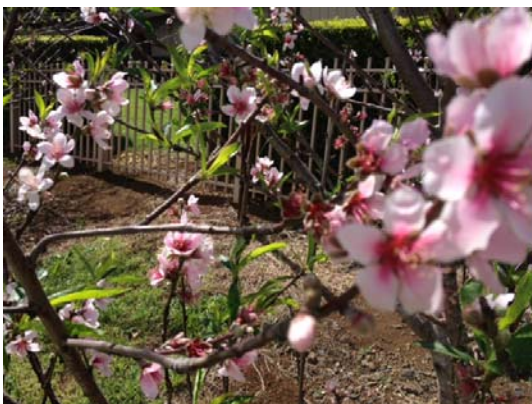

MHM 2nd Annual Peach Blossom Picnic Sunday, March 17, 2013

Get ready for our 2nd Annual Peach Blossom Picnic. Bring your mats, blankets, chairs, and umbrellas to feast at the beauty of our peach orchard as well as enjoy the teri/shoyu chicken bento.

Call MHM office (572-7229) to reserve your \$5 bentos. Picnic will begin right after Sunday Service.



MAKAWAO ("MHM") HONGWANJI KYODAN MEETING
February 13, 2013

Call to Order: 7:05 P.M.

Present: Michael Reverend Kalu, Diane Kosaka, Clyde Hamai, Karen Ishizu, Rogers Ishizu, Clyde Hamai, Peggy Kono, Janie Karimoto, Claude Moreau and Carol Yamamura.

Secretary's Minutes: No minutes no quorum last meeting.

Treasurer's Report: No report.

Sensei Report: Attended Gisekkai February 7-9, 2013. Will be presenting a Compassionate Caring talk at Kaunoha for Project Dana on February 16, 2013. Kamehameha School's Japanese class came for a visitation to the church.

Short presentation about Enhanced Fitness presented by Paula Keele from Office of Aging. Exercise program for seniors with cardio and weightlifting to enhance our lives. Looking at a possible site for upcountry three times a week. Peggy Kono will be an instructor.

Affiliated Organization Reports:

Boy Scouts – No report

Cub Scouts – No report

Dharma School – No report.

Jr. YBA – No report.

Judo – Presented a proposal for installation of new mats and requested possibly more space because of the growing number of members. Claude Moreau to provide a written proposal with sketches.

Project Dana – Seminar to be held at Kaunoha on February 9, 2013.

Pre-School – No report.

BWA – Annual new year's party to be held on February 24, 2013 at Kojimas. Cost to members is \$5.

Committee Reports:

Repairs & Maintenance – No report.

Properties –Gutters have been repaired on the temple.

Buddhist Education – No report.

VP of Activities – March 17, 2013 peach blossom picnic after church. \$5 bento will be sold. Monday activity to be scheduled by Jean Nishida for March, April, May and June, 2013 between 9:00 a.m. and 12:00 p.m. Hanamatsuri April 7, 2013.

Old Business:

Haleakala Solar – Installation to commence shortly.

New Business:

New Year Party – Ed Yamamura did a good job.

Makawao Farmers Market – No insurance.

Legislative Assembly – Brief highlights presented. Membership matter deferred back to the committee.

Hanamatsuri – Makawao in charge of games and prizes. Mayor's proclamation April 1, 2013 at 9:00 a.m. We are also to provide entertainment.

Hana Hongwanji – Electricity has been turned off.

Announcements:

Next meeting: March 13, 2013.

Meeting adjourned at 8:20 p.m.

In Gassho,

/s/ Carol K. Yamamura

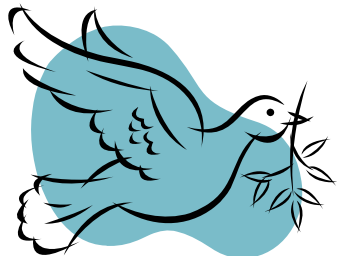

PACIFIC BUDDHIST ACADEMY APPOINTS NEW HEAD OF SCHOOL

Pacific Buddhist Academy, the first and only Shin Buddhist high school in the United States, has appointed Rob Cody as its new Head of School commencing this fall.

Cody will succeed Pieper Toyama who will retire in June after a 44-year career in education, highlighted by his collaboration with the local Buddhist community to open PBA in 2003.

Cody has more than 20 years of experience as an educator, administrator and community collaborator.

Pacific Buddhist Academy is an independent, fully accredited, four-year college-preparatory high school with a unique curriculum that integrates Buddhist values and peace education. The school's low student-teacher ratio enables faculty to focus on developing the whole student academically, physically, and personally to graduate young adults with leadership, intellect, and spirit in the service of peace.

Honpa Hongwanji Mission of Hawaii

HEADQUARTERS UPDATE

1727 Pali Highway, Honolulu, Hawaii 96813

Phone: (808) 522-9200 Fax: (808) 522-9209

Web: www.hongwanjihawaii.com Email: hqs@honpahi.org

THE GOLDEN CHAIN GRANT

Do you have an idea that can help others and make a difference in our community? Need financial assistance in making your idea a reality? The Committee on Social Concerns is here to help you put Dharma into practice.

Criteria:

- Any person or group part of the Hongwanji Mission of Hawaii can apply.
- A maximum amount not to exceed \$1,000.00.
- Project should have a beneficial impact to others and community at large.
- Employ an innovative approach to a defined problem or need.
- Have clear, logical, and realistic plans.
- Creatively applies the Dharma to a social concern.

For additional information, please contact Rev. Blayne Higa at Honpa (808) 383-9153.

2013 Foodland Shop for Higher Education

Pacific Buddhist Academy

Foodland will award (100) \$2,000 college scholarships to high school seniors across the State. Please use your Maika'i card at any Foodland, Sack N Save or Foodland Farms locations and give them PBA's **School Code: 7581** to help earn points towards college scholarships. The program runs until March 19, 2013. The more points the school receives, the more scholarships PBA will receive. Mahalo for your support!

YESS CAMP XXX

The Young Enthusiastic Shinshu Seekers Camp (YESS Camp) is a camp held in the spring for young people (8th grade to 23 years old) interested in learning about Shin Buddhism. In the process of learning about Shin Buddhism, they also learn a little about themselves and develop bonds of friendship to carry on for many years.

This year's theme is "Three Treasures, One Peace", focusing on the importance of the three treasures... Buddha, Dharma, and Sangha. This year also being YESS Camp XXX, campers may see pirate motifs such as the famous Anime, **One Piece**. The theme is also fitting because "X" marks the spot for treasure on a map, but as Buddhists, we have three important treasures. Camp will be from March 29th to March 31, 2013.

For more information, visit www.tinyurl.com/yesscamp or email Jake Chang, Children and Youth Activities Specialist at Youth@honpahi.org.



BWA ANNUAL LUNCHEON

It was quite an event at Kojima's Restaurant for Makawao Hongwanji BWA members and friends. The food was delicious... salad/salmon/rice plate, cheesecake, tea/coffee. The company was even better.



For entertainment, Glynis and Maya had everyone play 2 games. The first game was to guess how much prices were in 1964. HUH? We can't even remember what we had for breakfast! The second game was "pobingo". Yes, just like bingo but the "numbers" were faces of playing cards. Winners for both games received gifts. Everyone went home with a full stomach and a belly of laughs, plus a container of party mix. It sure was a fun time!



EnhanceFitness Class

There has been some interest in bringing Enhanced Fitness to Makawao Hongwanji. The program will begin in April, and will be held on Tuesday, Thursday, and Saturday mornings at 9 a.m.. The Enhanced Fitness coordinator, Paula Keele, will be giving a presentation on Sunday, March 3, after the service. Please come with all of your questions. She will be passing out the enrollment packets. You may not be able to make all three days every week, but the more often you attend, the more your fitness level will improve. For the first month of April, enrollment will be limited to members of Makawao Hongwanji. The class size is limited to 25. It is sponsored by the Office on Aging, as well as Makawao Hongwanji Project Dana.

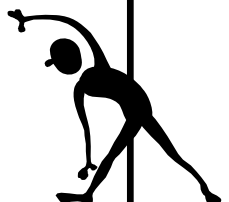

HANAMATSURI

Sunday - April 7th - 9:00 am

@ Velma McWayne Santos Community Center

Makawao Hongwanji responsible for Games & Prizes.

Refreshment and dessert donations are welcome.

Potluck lunch to be provided by all temples.

REPAIRS AND MAINTENANCE REPORT



Since the Repairs & Maintenance Request form was implemented in December, there have been 36 requests ranging from “urgent” items to future “nice to have” improvements. Of those requests, 13 items were completed, thanks to Michael Nakagawa, Paul Sentani, Ray Nakagawa, Calvin Higuchi, Raingutter Brothers (Ryan Conyers), and Maui Locks. Troop 18 is also looking at providing for repairs to their scout house.

Anyone interested in helping with repairs or know of any additional repairs that need to be done, please call Calvin Higuchi at 572-9343; or complete one of the Repairs & Maintenance Request forms found in the temple, social hall, kitchen, or restroom buildings and turn in to Temple Office.

Troop 18 News (FEBRUARY 2013)

On February 8-9, 2013 the boy scouts of troop 18 participated in the annual Scout-o-Rama where troops across Maui. This year each troop conducted a merit badge class. Troops were also graded in uniform and camp set up. After planning and considering camp requirements with bonus points, it finally paid off where we won 1st in camp inspection. We also won an award for striving for excellence where troop 18 was the only troop with 100% tarp tents. Our 20x20 dining fly was made of only ropes and bamboo. Last but not least we received an award for participation.



Respectfully submitted by,
Quinton Uradomo



“The Universal Spirit of Dana” by Reverend Sol Kalu, resident minister of Makawao Hongwanji (**left photo**) and **“A Caring Presence”** presented by Dr. Michael Cheang, Assistant Professor at the University of Hawaii Manoa campus, Department of Family and Consumer Sciences (**right photo**) were speakers for our February 16th Maui United Project Dana Caregivers Workshop.



Mrs. Rosalyn Carter, wife of former president, Mr. Jimmy Carter, once said:

“THERE ARE ONLY FOUR KINDS OF PEOPLE IN THE WORLD:
THOSE WHO **HAVE BEEN** CAREGIVERS
THOSE WHO **CURRENTLY ARE** CAREGIVERS
THOSE WHO **WILL BE** CAREGIVERS
AND THOSE WHO **WILL NEED** CAREGIVERS

We had a very nice turnout of people from Lahaina, Maui Okinawa Kenjin Kai, Kahului, Wailuku, Makawao, Pukalani, Kula and Kihei. We all learned something about caregiving, “not an easy task”. The Maui United Project Dana Group will try to do a workshop of some sort regarding caregiving throughout the year. If you are interested in attending any one of our workshops, please call one of the following: Phyllis (661-4032) Joan (871-4160) Betty (871-8178) Janie (572-7229)

Below is photo of attendees for our February 16th Workshop. Please note all the “happy” “smiling” faces.



March 2013

Sun	Mon	Tue	Wed	Thu	Fri	Sat
					1	2
3 9:00 am Hongwanji Day Toban: Jr. YBA	4 8:30 am Sr. Program 2:45 pm Japanese Sch 7 pm - Judo	5	6	7 9:30 am Preschool 2:45 pm Japanese Sch 7 pm - Judo	8	9 CLEAN UP PUKALANI
10 9:00 am Family Svc Toban: BWA	11 8:30 am Sr. Program 2:45 pm Japanese Sch 7 pm - Judo	12	13 7 pm <i>KYODAN</i> <i>MTG</i>	14 9:30 am Preschool 2:45 pm Japanese Sch 7 pm - Judo	15	16
17 9:00 am Family Svc Toban: Dharma Sch	18 8:30 am Sr. Program 2:45 pm Japanese Sch 7 pm - Judo	19	20	21 9:30 am Preschool 2:45 pm Japanese Sch 7 pm - Judo	22	23 CLEAN UP PUKALANI
24 9:00 am SPRING OHIGAN Rev. Earl Ikeda Moilili Hong Toban: Kyodan	25 8:30 am Sr. Program 2:45 pm Japanese Sch 7 pm - Judo	26	27	28 9:30 am Preschool 2:45 pm Japanese Sch 7 pm - Judo	29	30
31 9:00 am Family Svc Toban: Kyodan						

April 2013

Sun	Mon	Tue	Wed	Thu	Fri	Sat
	1 8:30 am Sr. Program 2:45 pm Japanese Sch 7 pm - Judo	2	3	4 9:30 am Preschool 2:45 pm Japanese Sch 7 pm - Judo	5	6
7 HANAMATSURI @ VELMA SANTOS COMM CTR	8 8:30 am Sr. Program 2:45 pm Japanese Sch 7 pm - Judo	9	10 7 pm <i>KYODAN</i> <i>MTG</i>	11 9:30 am Preschool 2:45 pm Japanese Sch 7 pm - Judo	12	13 CLEAN UP KULA
14 9:00 am Sunday Svc Toban: BWA	15 8:30 am Sr. Program 2:45 pm Japanese Sch 7 pm - Judo	16	17	18 9:30 am Preschool 2:45 pm Japanese Sch 7 pm - Judo	19	20 BWA GENERAL ASSEMBLY
21 9:00 am Dana Day Svc w/ Guest Speaker	22 8:30 am Sr. Program 2:45 pm Japanese Sch 7 pm - Judo	23	24	25 9:30 am Preschool 2:45 pm Japanese Sch 7 pm - Judo	26	27 CLEAN UP KULA
28 9:00 am GOTAN-E W/ Rev. Thomas Okano Toban: Kyodan	29 8:30 am Sr. Program 2:45 pm Japanese Sch 7 pm - Judo	30				